HP Highlights

19th May 2022

HP HIGHLIGHTS

HP HIGHLIGHTS

19th April 2022

- You are muted.
- We will begin at 09:00 sharp.
- This session will be recorded.
- Recordings will be available through: http://www.channelpromotions.be

HP HIGHLIGHTS

19th April 2022

09:00 – 09:05

NEW HP Thunderbolt G4 Dock

Patrick Massant

09:05 – 09:20

NEW HP workstation update

Mickel Van den Bussche

Don’t forget to check out all our PROMOTIONS on www.channelpromotions.be

Some new promotions launched recently !

HP Thunderbolt™ G4 Dock

The World's Most Secure Dock

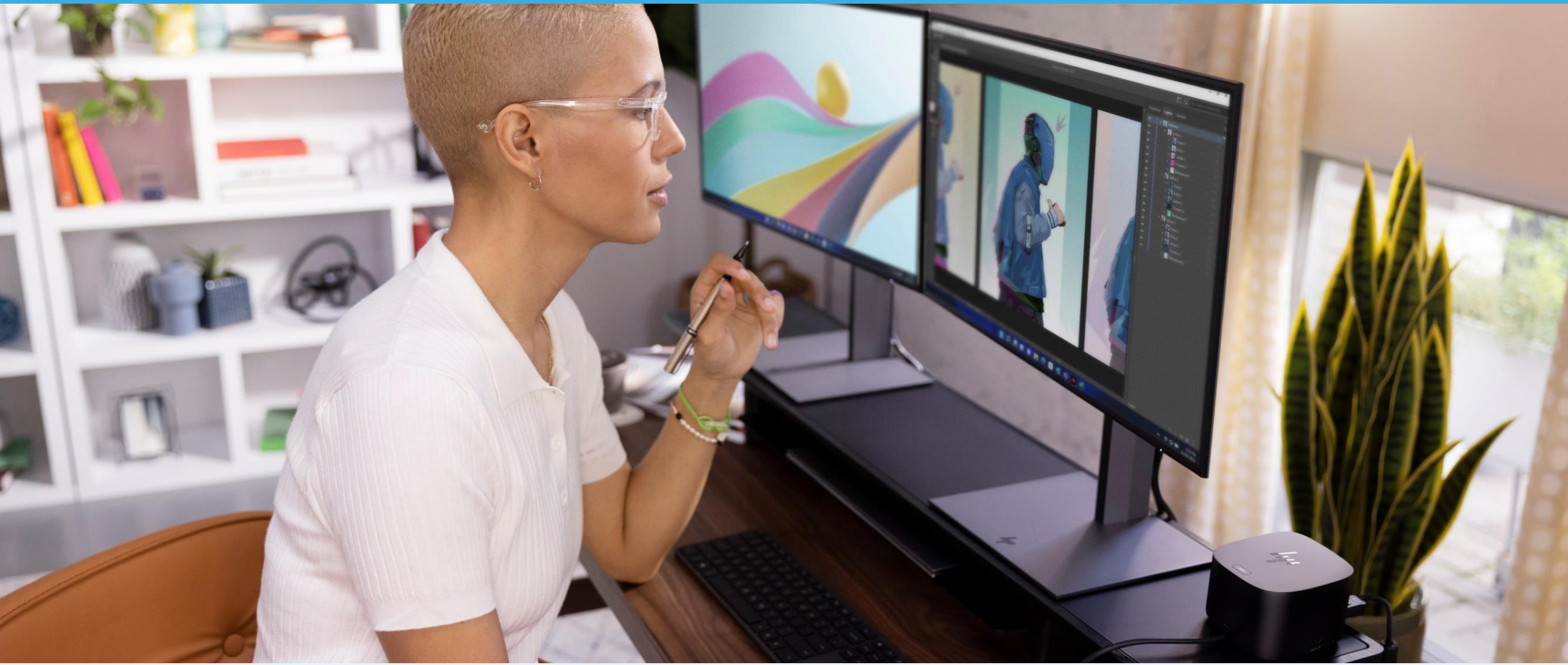

Elevate Your Productivity with a Dock

Modernize Your Workspace

With a single cable, docking connects your notebook or mobile workstation to your display, network, and your accessories.

HP Z24q and Z24m G3

HP Z Fury G9 or Z2 Mini G5

Wireless Keyboard

Wireless Mouse

Hybrid Docking Insights

Docking is even more essential in a hybrid environment as an integral part of the ecosystem.

End User Pain Point

"On my desk. I have a docking station and two big monitors. Thus, it is easier and more effective for me to sit there and work."

IT Manager Pain Point

"I need to connect without friction to peripherals and monitors from multiple brands and operating systems."

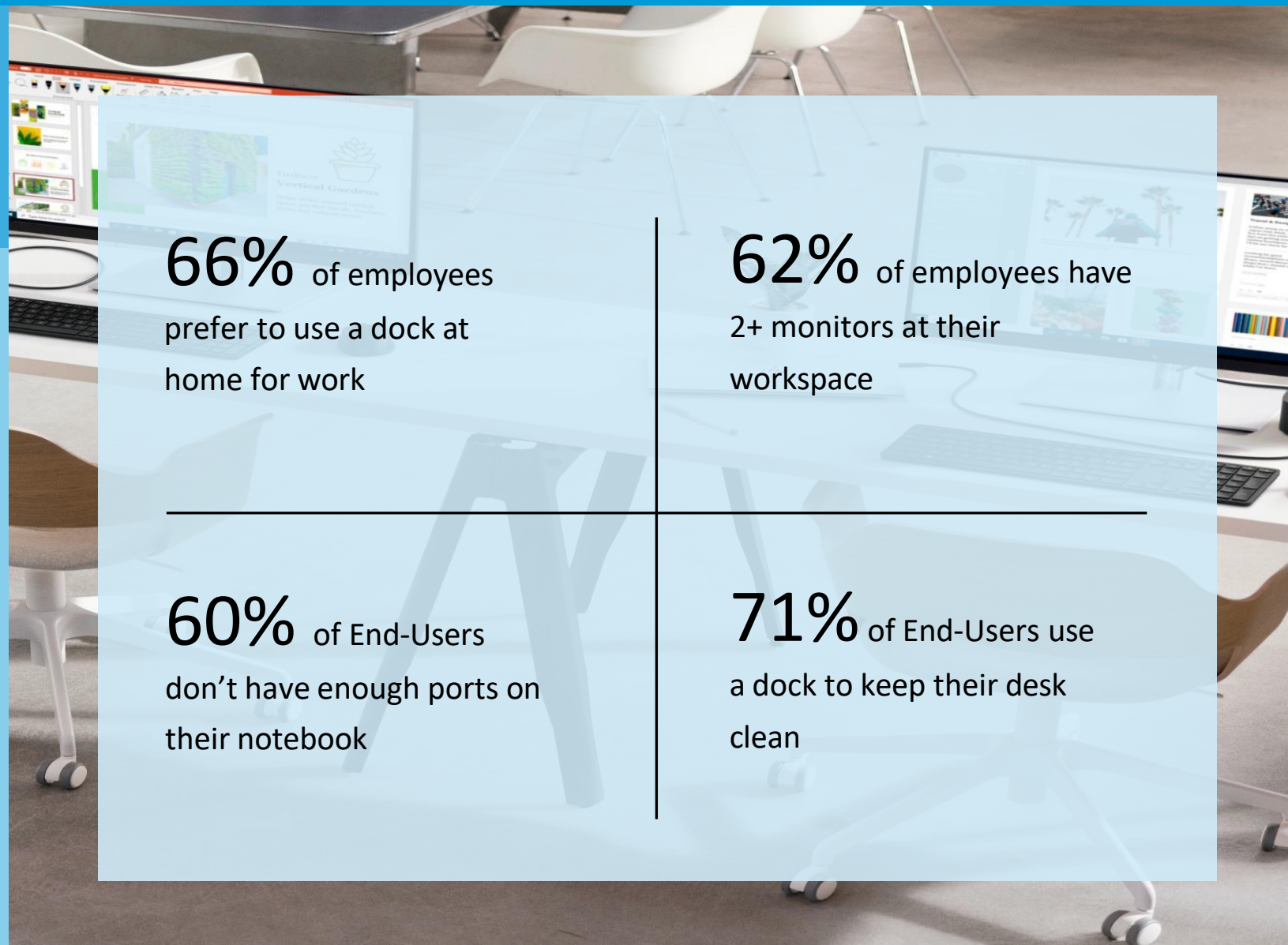

66% of employees prefer to use a dock at home for work

62% of employees have 2+ monitors at their workspace

60% of End-Users don't have enough ports on their notebook

71% of End-Users use a dock to keep their desk clean

Introducing the HP Thunderbolt™ G4 Dock

The Dock That Does It All[3]

Power Your Productivity

Multitask like a pro on up to four 4K displays with Thunderbolt™ 4

Expanded Compatibility. Easy Connectivity.

Connects via USB-C® and works seamlessly with most notebooks and Operating Systems

Protect Your Connected Devices

The World's Most Secure Dock equipped with HP Sure Start

Enterprise Manageability

Manage your fleet more efficiently with wired Intel® vPro® support

Power your Setup with Thunderbolt™ 4

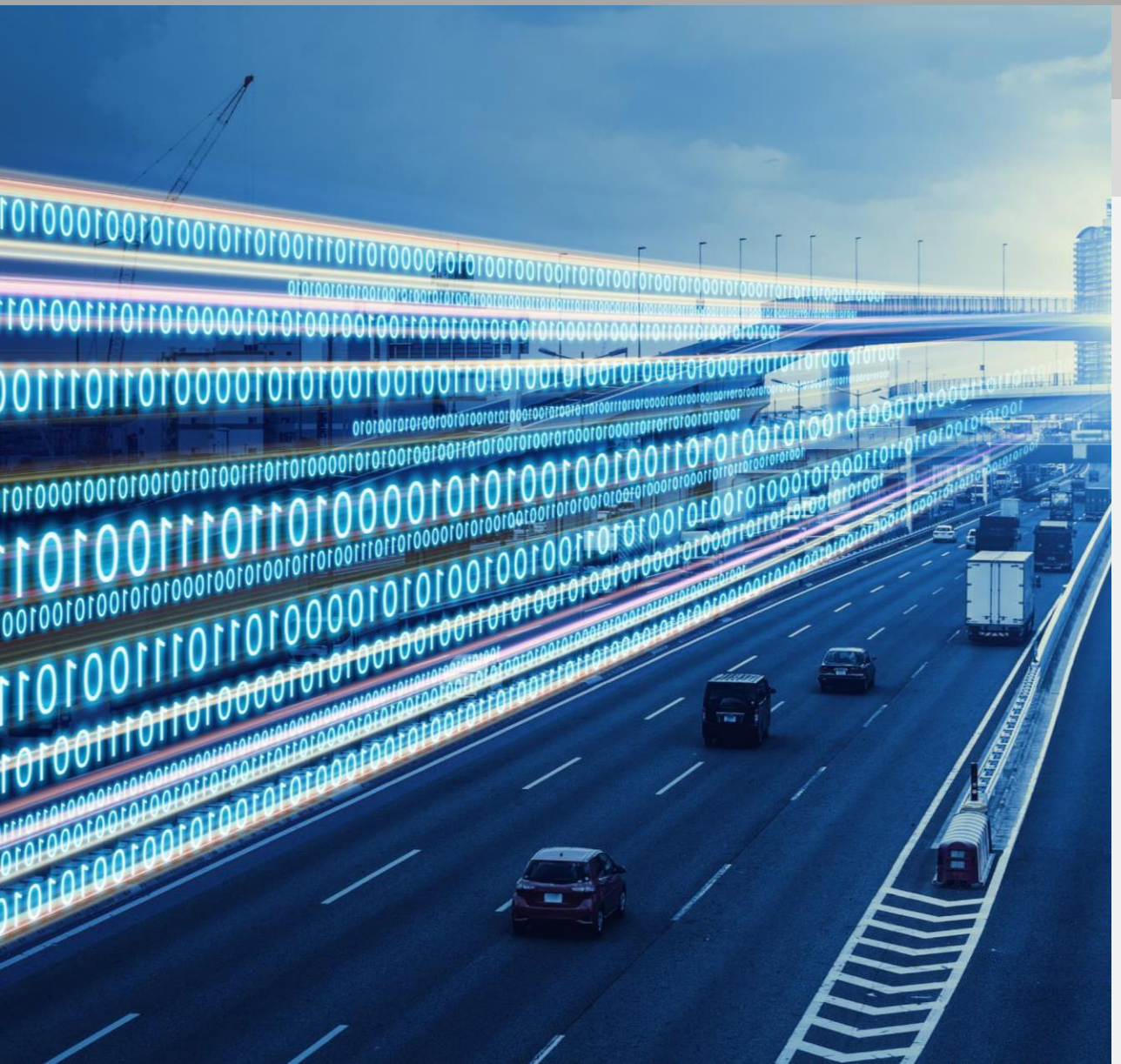

High Speed Data Transfer

Transfer data at 2.5Gb/s Bandwidth speed

Previous Generation

- ✓ 1 GbE of wireless vPro® Bandwidth speed

Newest Generation

- ✓ 1 GbE of wireless vPro® Bandwidth Speed
- ✓ 2.5 GbE wired vPro® Bandwidth Speed

IT Managers

Use wired support for a faster and more reliable network connection to download and update devices

One Cable, Two Power Options

Support most devices with 100W or 230W of power from one cable/dock.

120W Delivers 100W of Power

Thunderbolt™ 4

100W of USB-C® Power

120W/100w

Powers most mainstream notebooks

280W Delivers 230W of Power

Thunderbolt™ 4 Combo Cable

100W of USB-C® Power + 130W of AC Power

For a combined 230W of Power Delivery to your notebook

280W/230

Powers most high-performance notebooks and mobile workstations

Expanded Compatibility

We have a dock for your setup

Operating Systems

- Mac OS
- Windows 10
- Windows 11
- Chrome OS

Notebook Compatibility

- HP
- Dell
- Lenovo
- Apple
- Other Brands

IT Managers

Updated IT Compatibility with Modern Fleets, Mixed Fleets with various brands, and workstations.

Easy Connectivity

More Ports. More Possibilities.

What's new: HDMI 2.0 and 4x USB-A 3.2 Ports

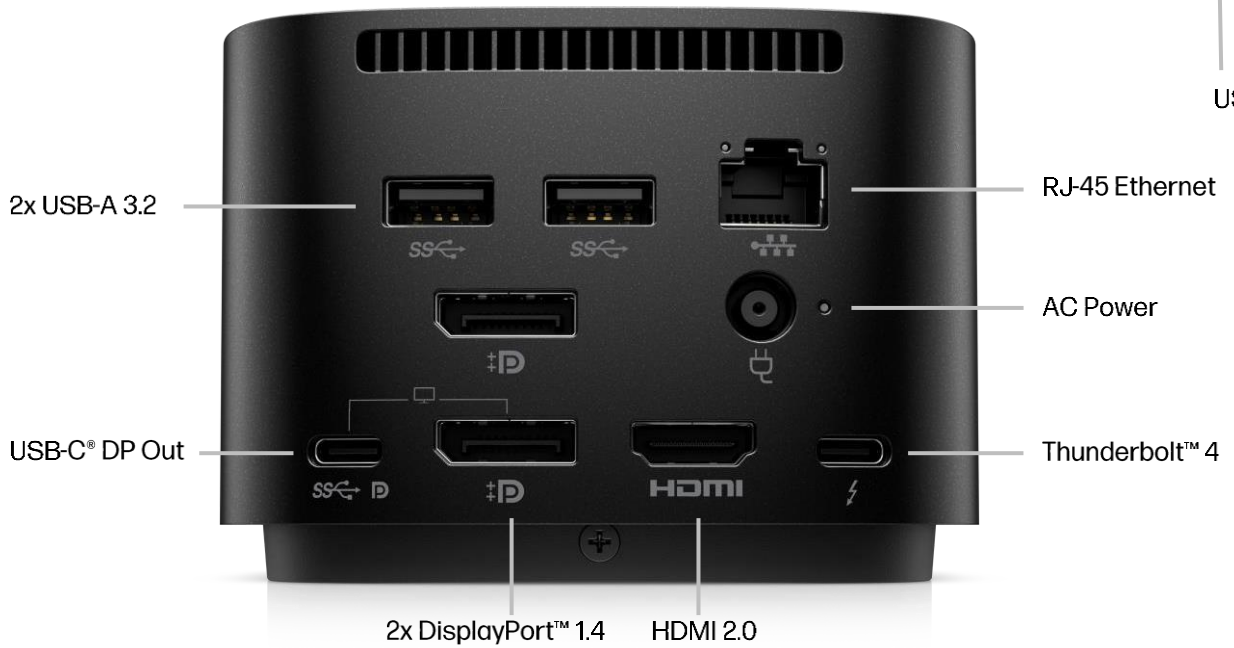

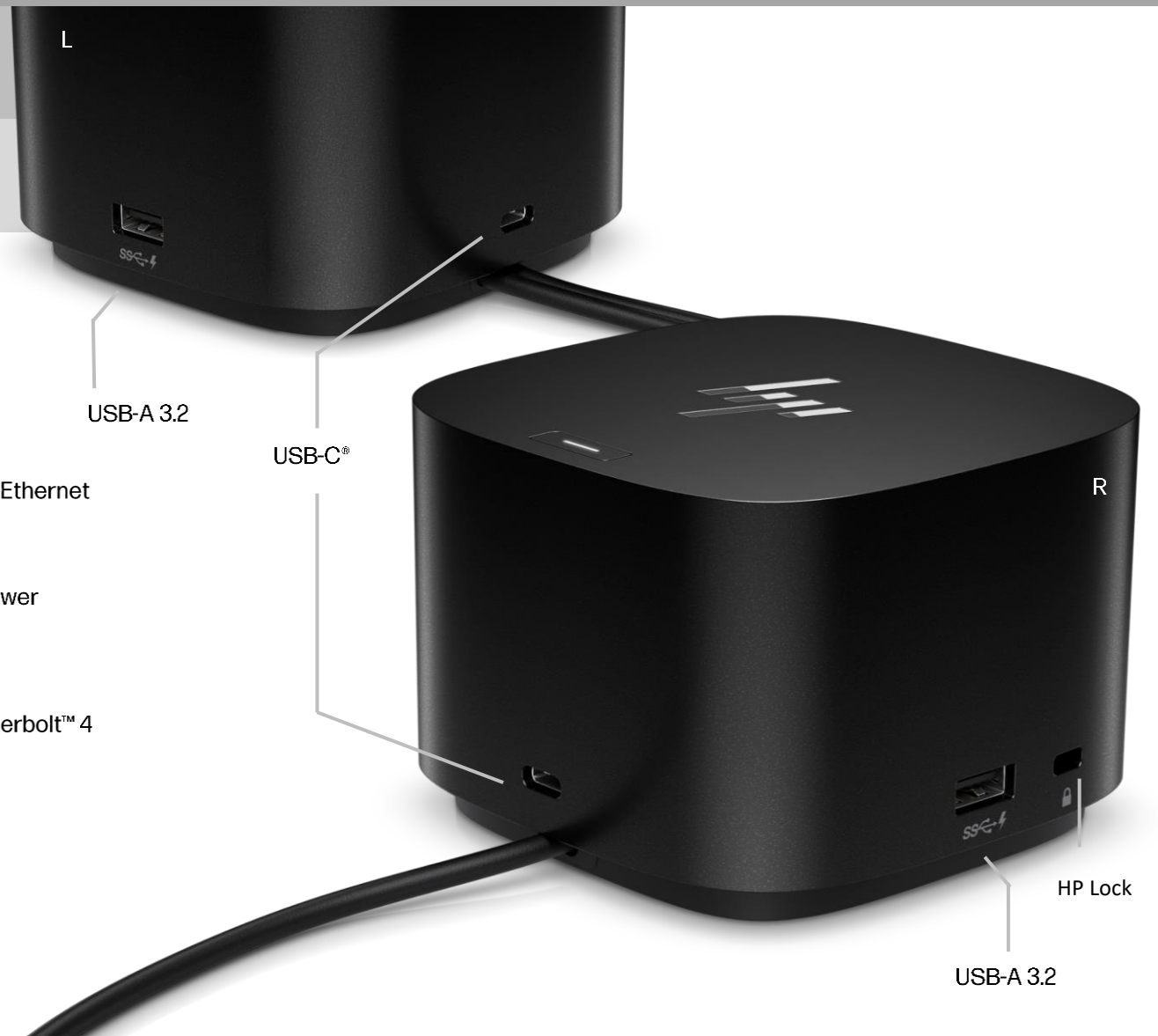

More Ports, More Possibilities

HP Thunderbolt™ G2 Dock	Ports	HP Thunderbolt™ G4 Dock
Thunderbolt™ 3		Thunderbolt™ 4
VGA		HDMI 2.0
3x USB-A 3.0		4x USB-A 3.2

The additional USB-A placed on the side

88%
of all monitors come with an HDMI port

Device Management Made Easy

Electronic Asset Management for Your Docks

Manage and track your docks by product name, serial number, and MAC Address from anywhere with the time-saving, easy-to-use Electronic Tag (eTag) asset management tool.

IT Manageability Features

Wake on LAN

✓ IT can make system updates and remotely image systems even when the computer is off or in sleep mode.

MAC address pass through

✓ IT can see address of PC in addition to the monitor information.

PXE Boot

✓ IT can remotely set-up or issue commands to a PC when awake or asleep

HP Thunderbolt™ G4 Dock

The Dock That Does It All

The Power To Be Productive

Multitask like a pro on up to four 4K displays through superfast Thunderbolt™ 4 technology . Create and collaborate faster with double the ethernet speed.

Expanded Compatibility. Easy Connectivity

Rigorous testing and certifications ensure this dock works seamlessly with most notebooks and operating systems . One Thunderbolt™ 4 cable connects your device and peripherals without issue.

The World's Most Secure Dock

Feel safe and secure. Everything connected to the dock is protected with HP Sure Start and meets full NIST 800-193 requirements.

Device Management Made Easy

Manage your mixed fleet more efficiently with wired Intel® vPro® support that allows authorized administrators to remotely access and manage vPro® enabled notebooks using wired connections to make updates .

HP Thunderbolt™ G4 Dock

Useful tools:

- Quickspecs HP Thunderbolt G4 Dock (120W/280W)
- www.hpsalescentral.com

Thank You

HP Thunderbolt™ G4 Dock

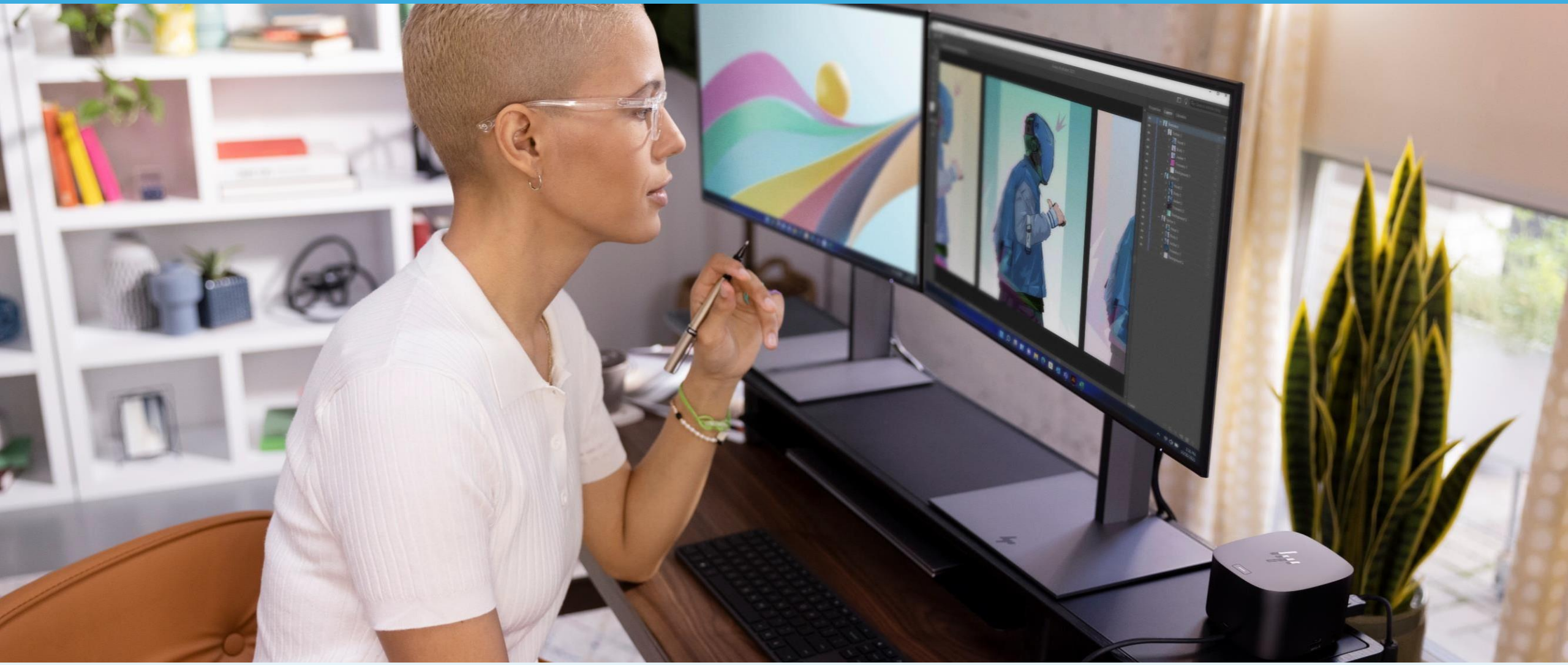

ZBook G9

Communalities and platform specifics

ZBOOK PORTFOLIO

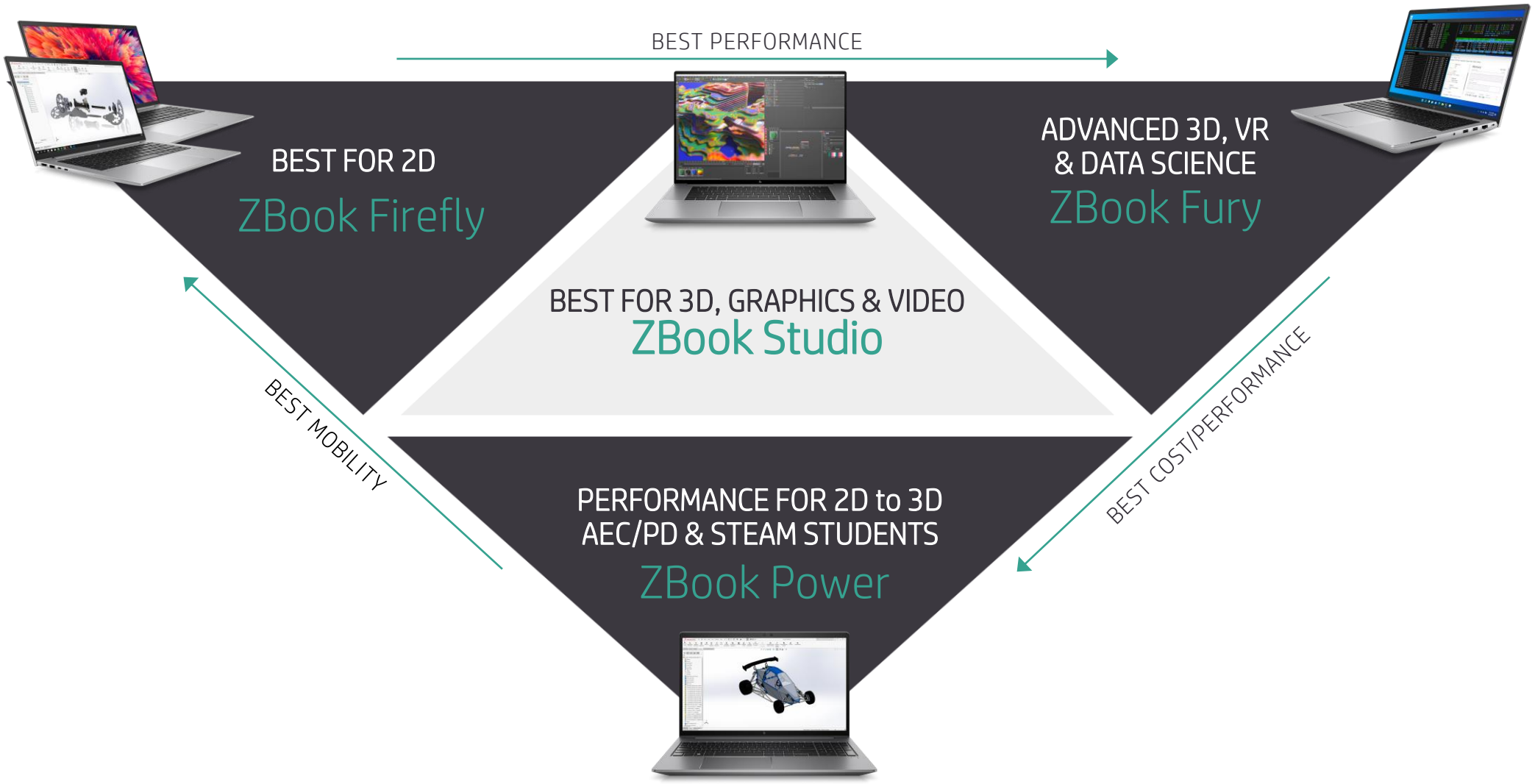

HP Confidential. For HP and Partner internal training purposes only.

COMMON ACROSS PLATFORMS

HP Confidential. For HP and Partner internal training purposes only.

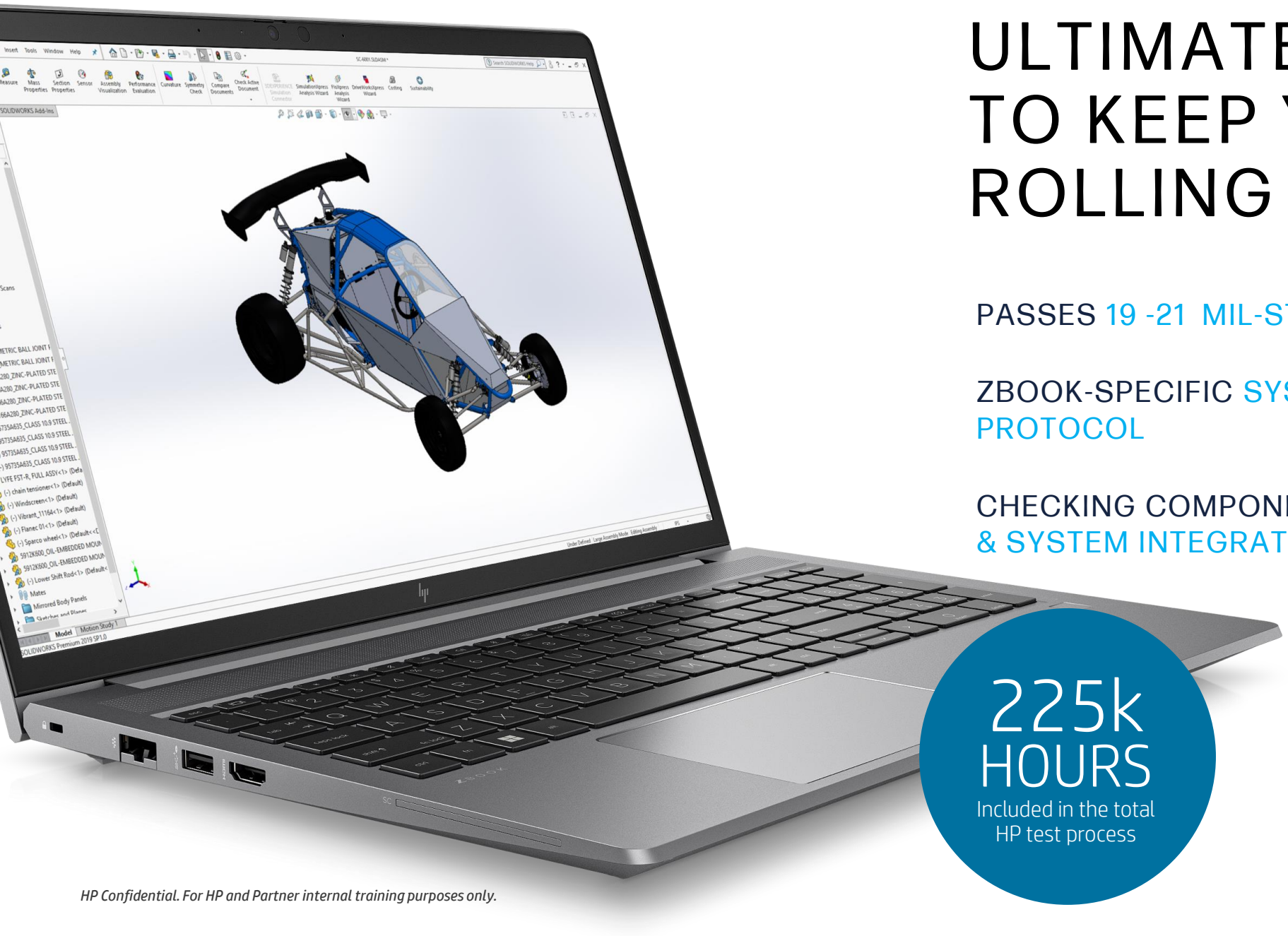

ULTIMATE DURABILITY TO KEEP YOUR DAY ROLLING

PASSES 19 -21 MIL-STD 810H TESTS

ZBOOK-SPECIFIC SYSTEM VALIDATION PROTOCOL

CHECKING COMPONENTS THROUGH FUNCTIONAL & SYSTEM INTEGRATION TESTING

225k HOURS

Included in the total HP test process

HP Confidential. For HP and Partner internal training purposes only.

12TH GEN INTEL CPU

HP Confidential. For HP and Partner internal training purposes only.

HP Confidential. For HP and Partner internal training purposes only.

Alder Lake Mobile SKU Lineup

		U 9W	U 15W	P 28W	H 45W	HX 55W
Core i9	T6K				Power G9 Studio G9	Fury G9
	MS5					
Core i7	MS4			Firefly G9 UMA only		
	T5					
	MS3	**10 Core** 2C+8c 96EU	Firefly G9 DSC only			
	T4	**10 Core** 2C+8c 96EU				
Core i5	MS1	**10 Core** 2C+8c 80EU				
	T3	**10 Core** 2C+8c 80EU				
Core i3	T1	**6 Core** 2C+4c 64EU	**6 Core** 2C+4c 64EU	**10 Core** 2C+8c 64EU		
Pentium Celeron	L1/V1	**5 Core** 1C+4c 48EU	**5 Core** 1C+4c 48EU			
Platform		M	P			S-BGA
Transition		TGL UP4	TGL UP3		TGL H35	TGL H45

HP EASY CLEAN 2.0

COMPLETELY DISABLES USER INTERFACE DURING CLEANING

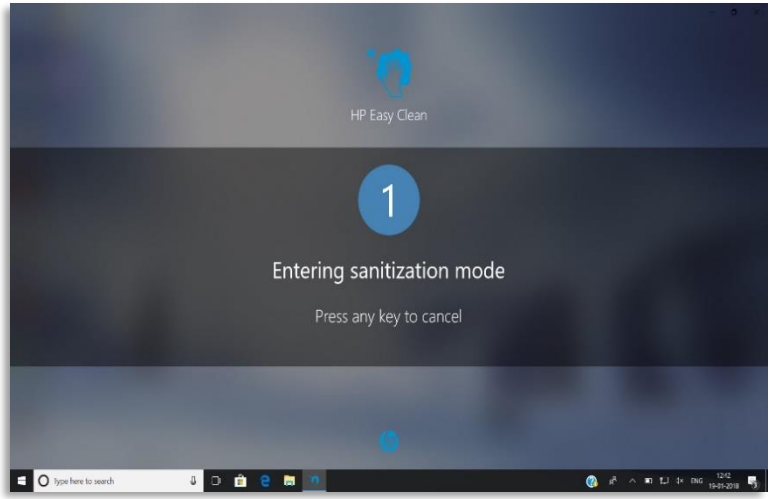

- PRE-SANITIZATION

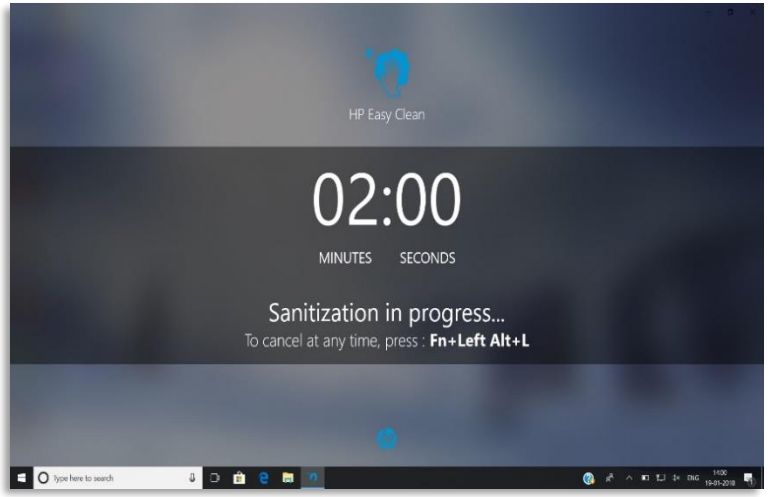

- SANITIZATION

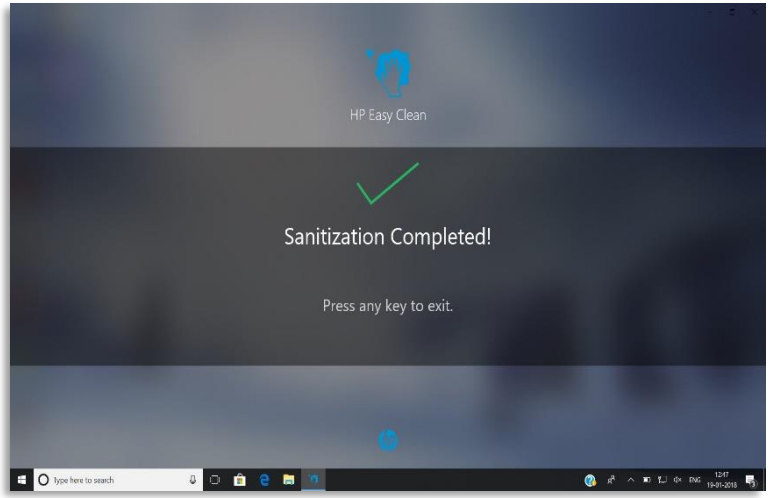

- POST-SANITIZATION

GREAT CONFERENCING & COLLABORATION FOR WFH & OFFICE

CONFERENCE IN YOUR FAVORITE ROOMS

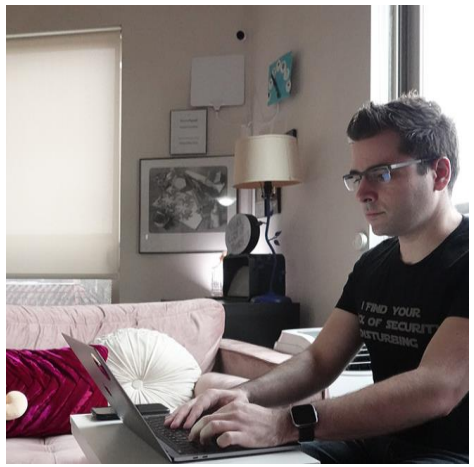

Backlight WDR improves challenging lighting conditions

BE CLEAR ON SCREEN

Brightens your image in lowlight conditions (& removes glare from lights)

REMOTE MEETINGS FLOW SMOOTHLY

With Wi-Fi 6E[1,2] you can remain uninterrupted even if the kids are streaming videos

SPEAK CONFIDENTLY

With in-bound & outbound ai-based noise reduction YOU CAN speak even if your kids (or colleagues) are noisy in the background

BE HEARD

Loud and clear with studio-quality microphones

HP Confidential. For HP and Partner internal training purposes only.

Improved Camera features

FOCUS THE ATTENTION ON YOU

INTELLIGENT FACE TRACKING WITH THE 5MP CAMERA + IR1

We’re taking you from HD to FHD with intelligent face tracking that follows your movement in front of the camera and actively keeps you front & center with Auto Frame.

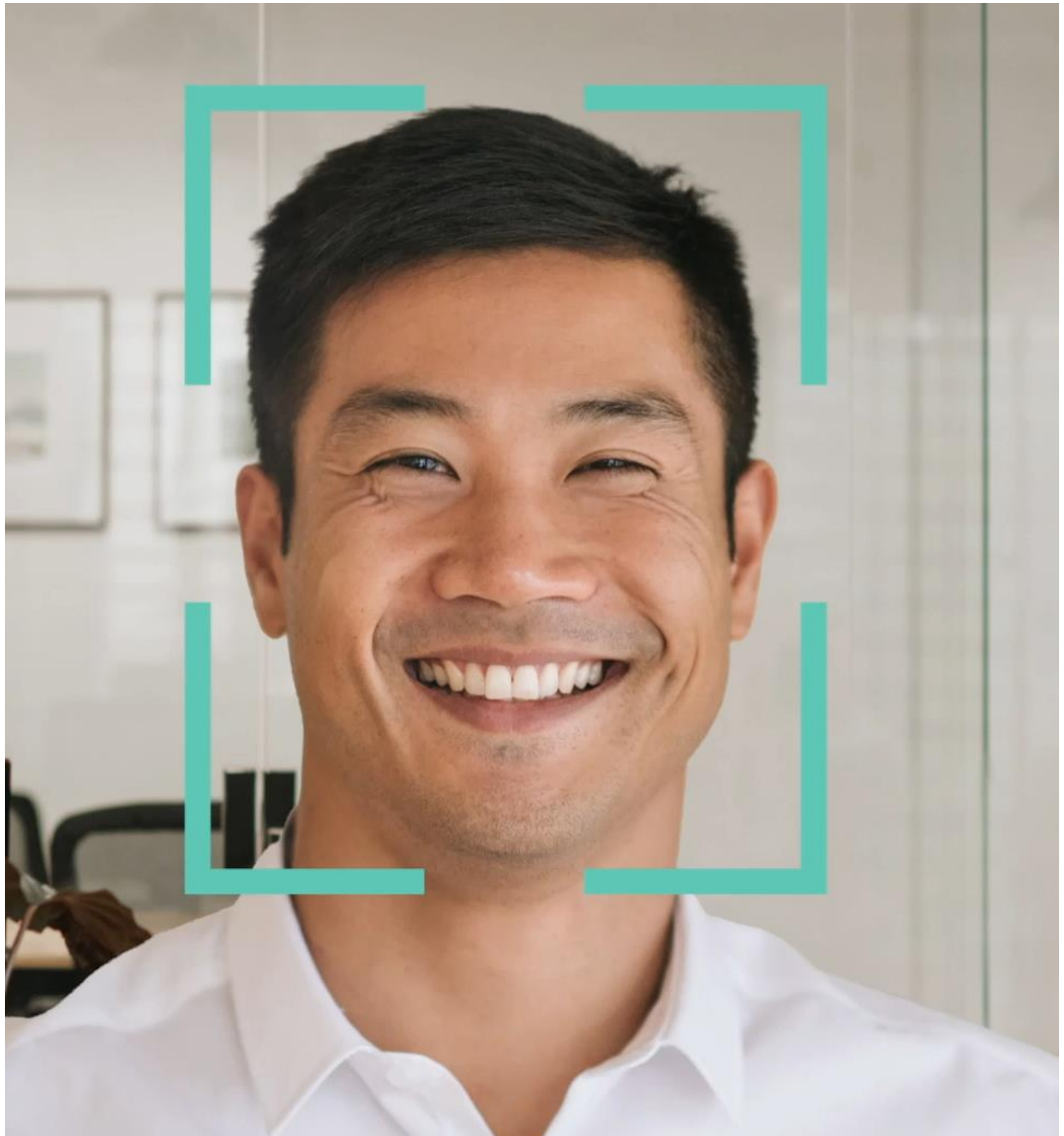

Improved Camera features

LOOK YOUR BEST

WITH THE 5MP CAMERA + IR & AUTOMATIC SCENE RECOGNITION

Go from HD to 5MP + IR[1] with **automatic scene recognition**, backlight and lowlight improvements.

Improved keyboard features

Z LIGHT SPACE: RGB KEYBOARD

Optional on Studio and Fury G9

HP Confidential. For HP and Partner internal training purposes only.

HP Confidential. For HP and Partner internal training purposes only.

MEET YOUR SUSTAINABILITY GOALS

WITH THE WORLD'S MOST SUSTAINABLE PC PORTFOLIO[1]

5%
ocean-bound plastics in speaker box [2]

UP TO
30%
Post Consumer recycled plastics[4]

UP TO
50%
Recycled metals [3] in the enclosure

PLATFORMS SPECIFIC

HP Confidential. For HP and Partner internal training purposes only.

FireFly G9

Step up Performance – not weight

WHAT'S NEW?

GEN OVER GEN

New Gen Intel CPU
15W DSC or 28W UMA option
up to 4 big + 8 small cores

.

NVIDIA T550 Graphics

Sleeker Design
Larger touchpad
more input control and
streamlined keyboard area

Exceptional On-board Conferencing Experiences with AI acceleration
5MP wide FoV camera with AI enhancements lauto-framing,[1]
Backlight WDR (Wide dynamic range).
Lowlight improvement.
New IR camera eliminates the red flashing light and work better in sunlight.
Improved on-board audio with AI based noise reduction.

16:10 screen ratio
14 "or 16"
More usable screen area for productivity and creative tasks; see more without closing toolbars

HP Confidential. For HP and Partner internal training purposes only.

2022 16” 16:10 VS 15.6” 16:9 & 14” 16:10 VS 14”16:9

16 inch 16x10 display vs 15.6 inch 16x9 display

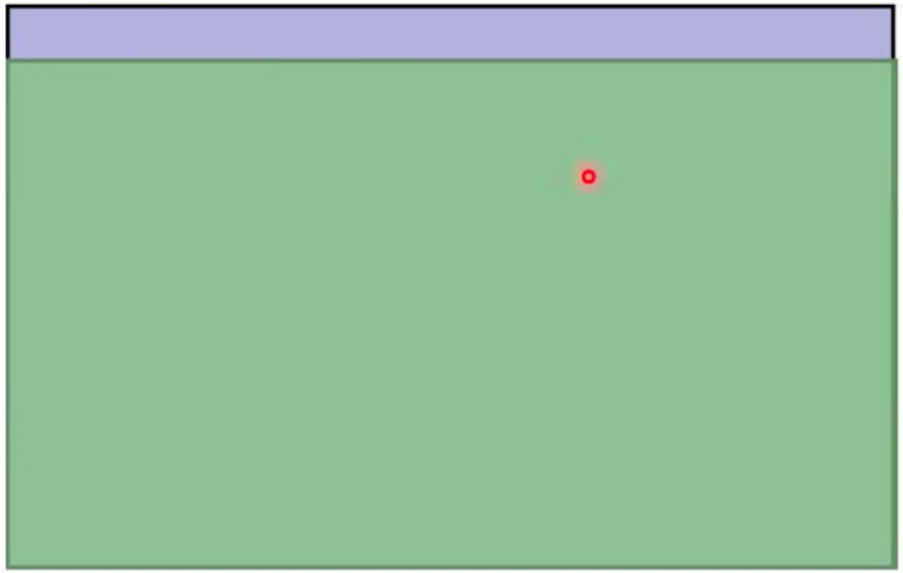

Stats (Use inches)	16 inch 16x10	15.6 inch 16x9
Width	34.46 cm	34.54 cm
Height	21.54 cm	19.43 cm
Area	742.30 cm²	670.89 cm²
As a 4:3 Display	35.90 cm	32.38 cm
As a 16:9 Display	39.54 cm	39.62 cm
As a 16:10 Display	40.64 cm	36.65 cm
As a 2.35:1 Display	37.45 cm	37.53 cm

14 inch 16x10 display vs 14 inch 16x9 display

Stats (Use inches)	14 inch 16x10	14 inch 16x9
Width	30.15 cm	30.99 cm
Height	18.85 cm	17.43 cm
Area	568.32 cm²	540.33 cm²
As a 4:3 Display	31.41 cm	29.06 cm
As a 16:9 Display	34.60 cm	35.56 cm
As a 16:10 Display	35.56 cm	32.89 cm
As a 2.35:1 Display	32.77 cm	33.68 cm

http://www.displaywars.com/16-inch-16x10-vs-15,6-inch-16x9

HP CONFIDENTIAL

ZBOOK FIREFLY G9 DISPLAY

250 NIT[2] ANTI-GLARE (LOWEST COST)

Entry display offered at an affordable price

250 NIT[2] TOUCH ANTI-GLARE (LOWEST COST WITH TOUCH)

Offered touchscreen functionality at an affordable price

400 NIT[2] LOW BLUE LIGHT LOW POWER ANTI-GLARE (BEST VALUE)

- 100% sRGB color gamut
- Higher brightness helps to overcome screen reflections or sunlight
- Low blue light reduces eye strain, increases productivity, improves sleep when working late
- Low power consumption extends battery life
- Lightest weight display option

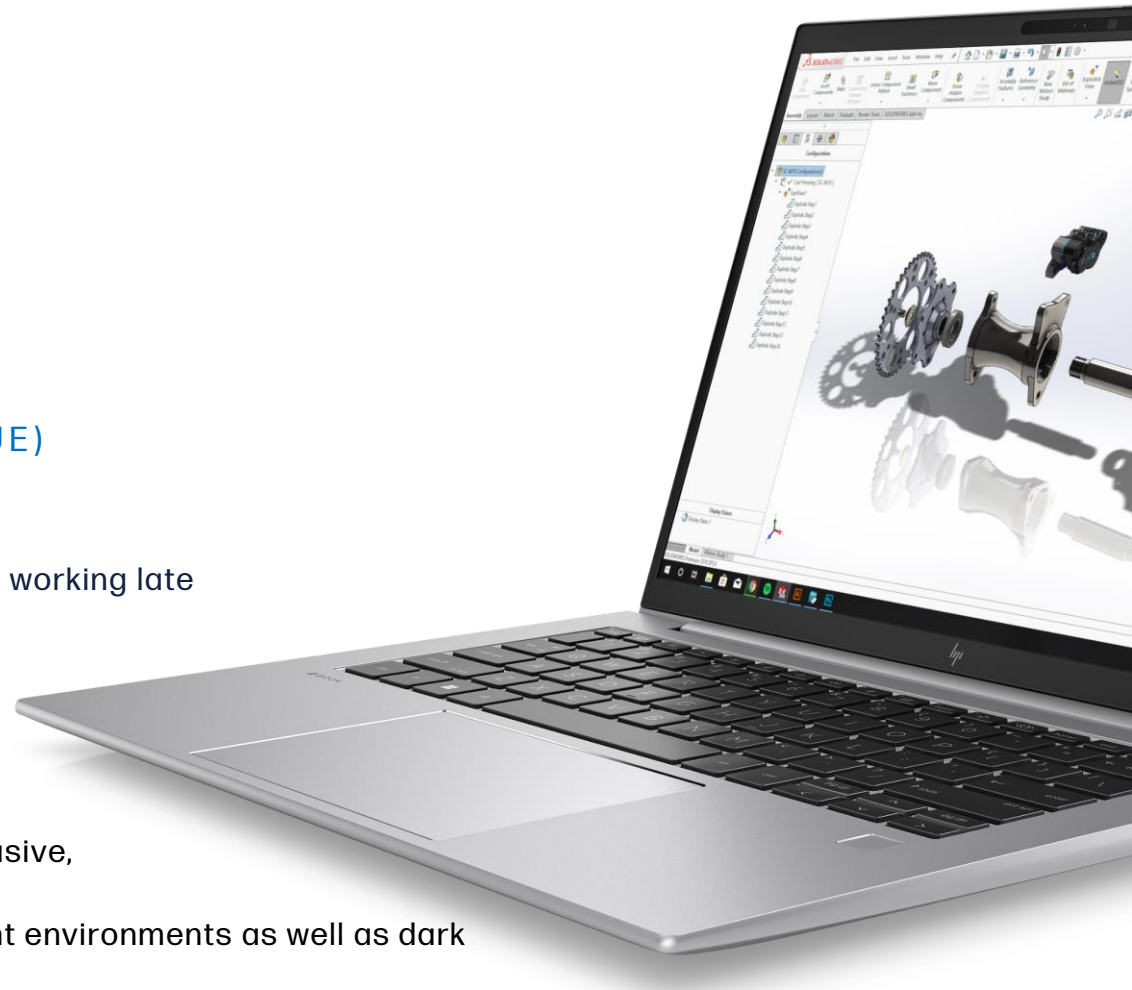

HP SURE VIEW REFLECT ANTI-GLARE[3] (BEST FOR PRIVACY)

- Enable/disable privacy features with a single keypress
- World's first reflective privacy experience in an integrated solution using exclusive, proprietary optical technology.
- Highest screen brightness for exceptional visuals indoors and outdoors, in light environments as well as dark

HP DREAMCOLOR QHD P3 HRR ANTI-GLARE (BEST FOR VISUALLY RICH WORKFLOWS AND COLOR ACCURACY) – 14" ONLY

- Color accuracy out of the box so that users see pantone validated color when collaborating on projects where accurate colors matter like marketing/branding, architectural or design modeling, media applications, photography, etc.[1]
- DCI-P3 cinema gamut includes a wider range of color than sRGB or Adobe and is preferred for many creative tasks
- 120Hz refresh provides faster, smoother motion when interacting with models, working with video, or snack- gaming during breaks.

HP Confidential. For HP and Partner internal training purposes only. The information contained herein is subject to change without notice.

COLOR ACCURACY MATCH THE HIGHEST STANDARDS

DREAMCOLOR ON FIREFLY 14

- A billion on-screen colors[1] and 100% DCI-P3
- Improved to 120Hz refresh rate
- 2K+ panels (2560×1600)

HP Confidential. For HP and Partner internal training purposes only. The information contained herein is subject to change without notice.

MAXIMUM SPECS OF ZBOOK FIREFLY G9

	ZBOOK FIREFLY 14" G8	ZBOOK FIREFLY 15" G8	ZBOOK FIREFLY 14" G9	ZBOOK FIREFLY 16" G9
MAX CPU	11th Gen Core i7 Quad-core	11th Gen Core i7 Quad-core	12th Gen i7SE (UMA only) 14-cores (6+8)	12th Gen i7 SE (UMA Only) 14-cores (6+8)
MAX GRAPHICS	NVIDIA T500 (4GB)	NVIDIA T500 (4GB)	NVIDIA T550 (4GB)	NVIDIA T550 (4GB)
MAX MEMORY	64 GB nECC UMA 32 GB nECC DSC	64 GB nECC (all)	64 GB nECC (all)	64 GB nECC (all)
MAX STORAGE	2 TB	2 TB	2 TB	2 TB
BROADBAND	4G/5G UMA Only	4G/5G	4G/5G UMA Only	4G/5G UMA Only
TDP	23W	25W	28W	28W
END USER SERVICEABILITY	UMA only	Yes	Yes	Yes
DIMENSIONS	323 x 214.6 x 17.95 mm NT	360 x 234 x 19.2 mm NT	315.6 x 224.05 x 19.9 mm	358.7 x 250.98 x 19.9 mm
STARTING AT WEIGHT[1]	2.98 lbs (1.35Kg)	3.74 lbs (1.7Kg)	3.24 lbs (1.47Kg)	3.9 lbs (1.77Kg)

HP Confidential. For HP and Partner internal training purposes only. The information contained herein is subject to change without notice.

POWER G9

Pro – certified power within reach

PRO-CERTIFIED POWER WITHIN REACH.

ZBOOK POWER G9

POWER THROUGH PROFESSIONAL WORKFLOWS

3D modeling workloads
Up to **NVIDIA RTX A2000 8GB DDR6** GPU
Up to **intel® core™ i9 vpro®** CPU,
Up to **64GB DDR5 memory** & Up to **8TB storage**.

DURABLE WITH A PREMIUM TOUCH

Aluminum chassis , military-grade durability
Up to a narrow bezel 4K UHD display.

CERTIFIED, SECURED AND SUPPORTED

ISV certified
HP Wolf Security—protecting below, in and above the OS.

CONNECT, COMMUNICATE & COLLABORATE.

up to 16-hours of battery life,
720p HD camera,
AI enhanced audio software that blocks background noises,
Wi-Fi 6E.fast, reliable

ALL THE PORTS YOU NEED IN THE POWER

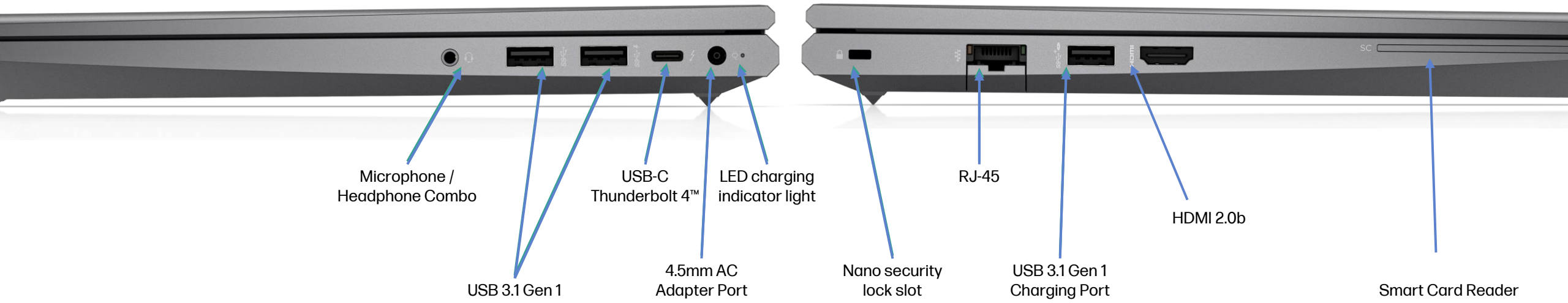

MAXIMUM SPECS OF POWER G9

	ZBOOK Power G8	ZBOOK Power G9
MAX CPU	11th Gen H-Series Core i9 Octa-core	12th Gen H-Series Core i9 14-cores (6+8)
MAX GRAPHICS	NVIDIA RTX A2000 (4GB)	NVIDIA RTX A2000 (8GB)
MAX MEMORY	64 GB nECC (all)	64 GB nECC (all)
MAX STORAGE	4 TB	8 TB
BROADBAND	NA	NA
TDP	60W	60W
END USER SERVICEABILITY	Yes	Yes
DIMENSIONS	360x234x23.5mm	360x234x23.5mm
STARTING AT WEIGHT	1.96kg	1.96kg

STUDIO G9

POWERFULLY IMMERSIVE

PERFECTLY SIZED

POWER UP YOUR CREATIVITY

LATEST GPU & CPU

12th Gen Intel® up to Core™ i9 CPU,

NVIDIA RTX™ A5500 16GB or GeForce RTX™ 3080TI 16GB

2 DIMM and 64 GB RAM.

3D design to machine learning

2022 16” 16:10 VS 15.6”& 17.3”16:9

16 inch 16x10 display vs 15.6 inch 16x9 display

Stats (Use inches)	16 inch 16x10	15.6 inch 16x9
Width	34.46 cm	34.54 cm
Height	21.54 cm	19.43 cm
Area	742.30 cm²	670.89 cm²
As a 4:3 Display	35.90 cm	32.38 cm
As a 16:9 Display	39.54 cm	39.62 cm
As a 16:10 Display	40.64 cm	36.65 cm
As a 2.35:1 Display	37.45 cm	37.53 cm

16 inch 16x10 display vs 17.3 inch 16x9 display

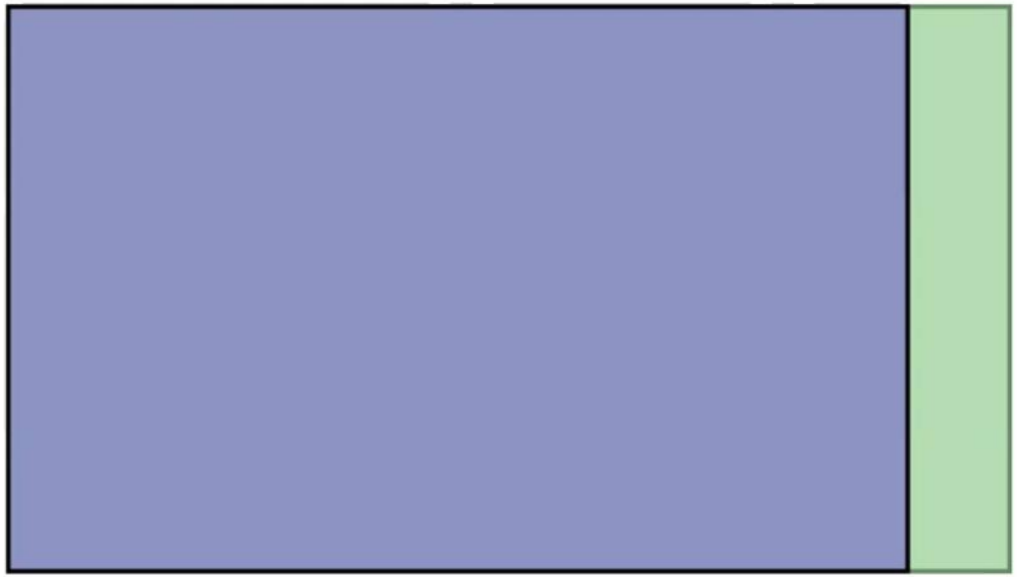

Stats (Use inches)	16 inch 16x10	17.3 inch 16x9
Width	34.46 cm	38.30 cm
Height	21.54 cm	21.54 cm
Area	742.30 cm²	825.07 cm²
As a 4:3 Display	35.90 cm	35.91 cm
As a 16:9 Display	39.54 cm	43.94 cm
As a 16:10 Display	40.64 cm	40.65 cm
As a 2.35:1 Display	37.45 cm	41.62 cm

http://www.displaywars.com/16-inch-16x10-vs-15,6-inch-16x9

HP CONFIDENTIAL

SEE MORE, DO MORE

MAXIMIZE SCREEN AREA; ELIMINATE DEAD SPACE

11% larger

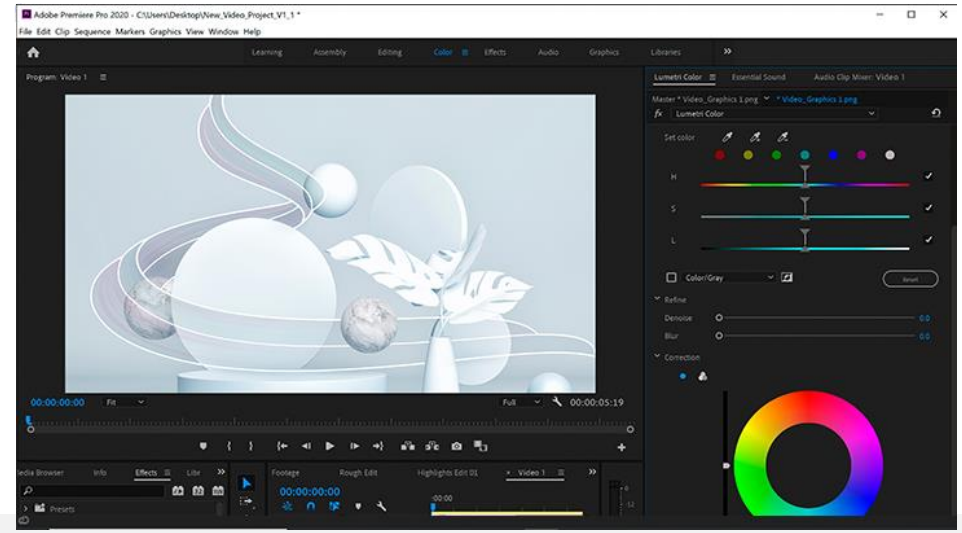

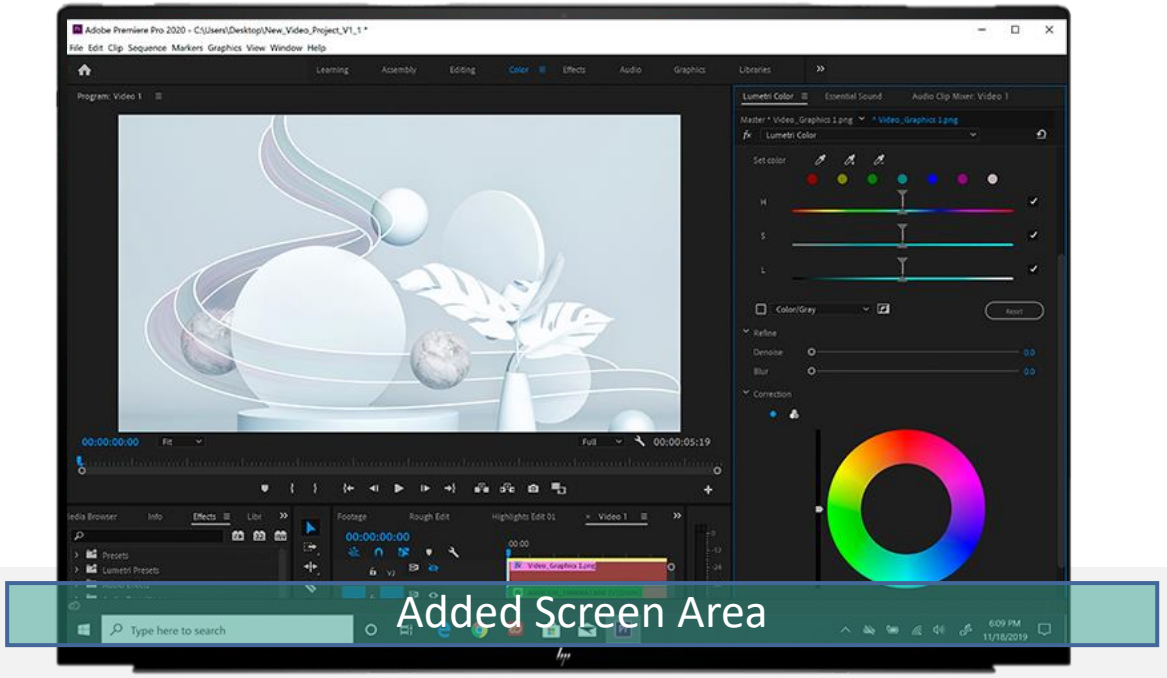

STUDIO 15.6”

STUDIO 16”

EXPERIENCES & INNOVATIONS

FRICTIONLESS PERFORMANCE
No lagging, stutters or crashes

CREATIVE ZONE OPTIMIZATIONS
Power to create faster for 3D workflows

WELL-BEING BOOSTERS
Low blue light display and ambient lighting

RGB keyboard & larger trackpad and 1.1mm stroke keyboard that provides increased comfort.

IMPROVED SECURITY
Wolf Security, Tamper lock & In-tile device location

CONTEXT AWARE WITH MOTION AI
In-bag / out of bag detection on-table / On-lab detection

UP RES CAMERA + PRIVACY
Improvement in image quality from the webcam in all scenarios

UNIVERSAL SOLUTION

ENHANCED I/O DESIGN

A third USB type-C port in place of the HDMI/mini-DP port from previous generations.

MAXIMUM SPECS OF STUDIO G9

	ALDER LAKE PROCESSORS	
	ZBook Studio G8	ZBook Studio G9
MAX CPU	Tiger Lake H-Series	Alder Lake H-Series
MAX GRAPHICS	NVIDIA Quadro RTX A5000 (16GB) NVIDIA GeForce RTX 3080 (16GB)	NVIDIA Quadro RTX A5500 (16GB) NVIDIA GeForce RTX 3080Ti (16GB)
MAX MEMORY	32 GB nECC DDR4 3200 SDRAM	**64GB** nECC DDR5 4800 SODIMM
MAX STORAGE	2 TB	**4 TB**
BROADBAND	NA	NA
TDP	105W	110W
END USER SERVICEABILITY	No	No
DIMENSIONS	354 x 234.6 x 17.5 mm	354.15 x 237 x 18.2 mm
STARTING AT WEIGHT	1.74Kg	1.72Kg

FURY G9

So powerful you'll forget it's a laptop.

MORE FROM FURY G9

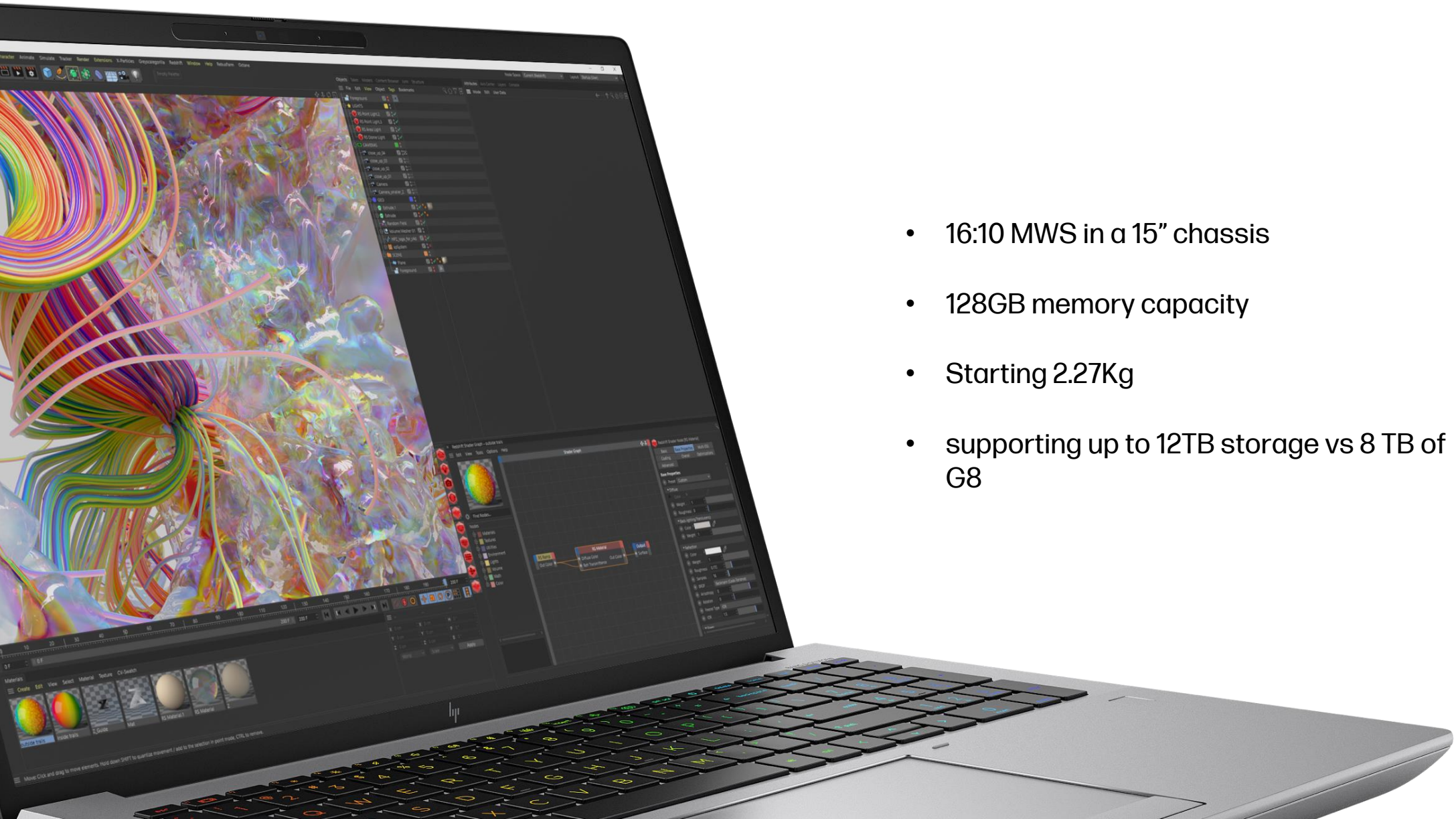

- 16:10 MWS in a 15” chassis
- 128GB memory capacity
- Starting 2.27Kg
- supporting up to 12TB storage vs 8 TB of G8

2022 16” 16:10 VS 15.6”& 17.3”16:9

16 inch 16x10 display vs 15.6 inch 16x9 display

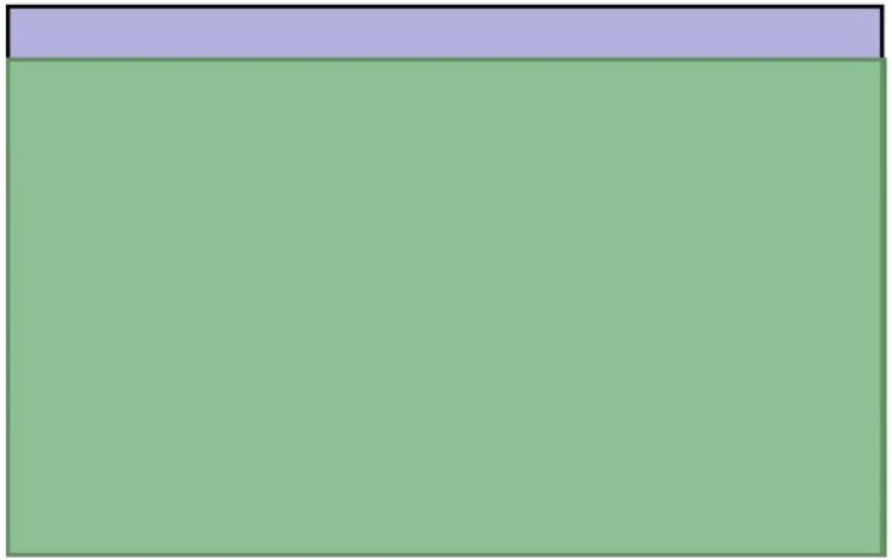

Stats (Use inches)	16 inch 16x10	15.6 inch 16x9
Width	34.46 cm	34.54 cm
Height	21.54 cm	19.43 cm
Area	742.30 cm²	670.89 cm²
As a 4:3 Display	35.90 cm	32.38 cm
As a 16:9 Display	39.54 cm	39.62 cm
As a 16:10 Display	40.64 cm	36.65 cm
As a 2.35:1 Display	37.45 cm	37.53 cm

16 inch 16x10 display vs 17.3 inch 16x9 display

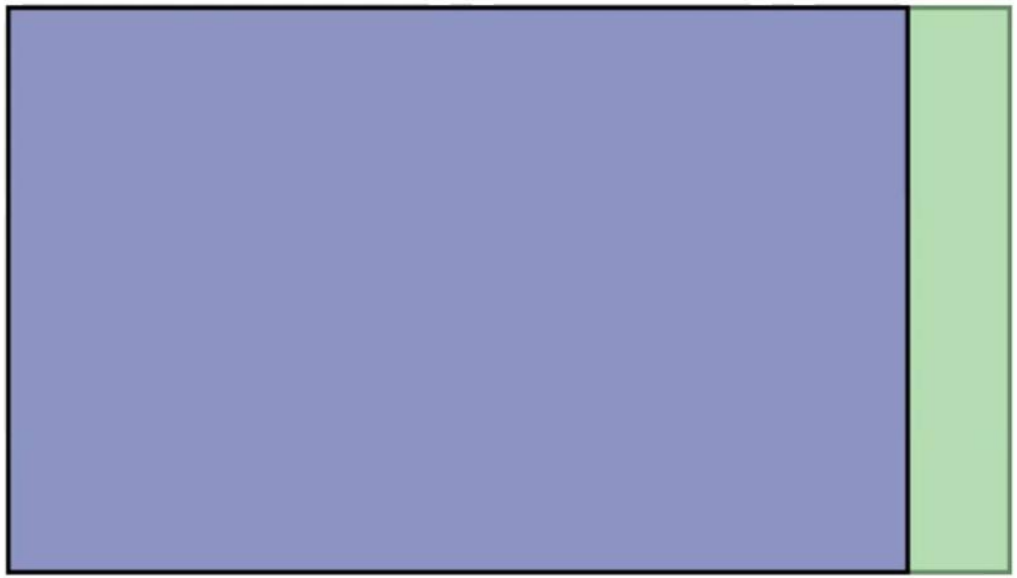

Stats (Use inches)	16 inch 16x10	17.3 inch 16x9
Width	34.46 cm	38.30 cm
Height	21.54 cm	21.54 cm
Area	742.30 cm²	825.07 cm²
As a 4:3 Display	35.90 cm	35.91 cm
As a 16:9 Display	39.54 cm	43.94 cm
As a 16:10 Display	40.64 cm	40.65 cm
As a 2.35:1 Display	37.45 cm	41.62 cm

http://www.displaywars.com/16-inch-16x10-vs-15,6-inch-16x9

THE POWER OF A TOWER TO GO

THE DESKTOP-CALIBER PERFORMANCE OF OUR ULTIMATE ZBOOK NOW COMES PACKED INTO AN INCREDIBLY SLEEK, SLIM DESIGN.

Only platform with ADL HX on a mobile form factor supporting a TDP of 145 watts

Unthrottled* performance from 12th Gen Intel Core -series processors.

Powered by NVIDIA RTX Laptop GPUs' or AMD RADEON PRO Laptop GPUS.

DISPLAY OPTIONS & BENEFITS

WUXGA (1920x1200) LOW POWER (1W)
Pulls low power from unit therefore giving better battery life (400 nits)

WXUGA (1920x1200) HP SUREVIEW REFLECT LOW BLUE LIGHT
Provides a reflective quality rather than using a “white out” or “black out” screen (1000 nits)

WUXGA (1920x1200) LOW BLUE LIGHT TOUCH
Pulls low power from unit therefore giving better battery life (400 nits)

4K WQUXGA (3840 x 2400) OLED LOW BLUE LIGHT TOUCH WITH CORNING GORILLA GLASS
Higher contrast ratio allowing users to view a richer depth of color (400 nits)

4K WQUXGA (3840 x 2400) NEXT GEN DREAMCOLOR DISPLAY
Complete color accuracy with a 120Hz refresh rate (500 nits)

MAXIMUM SPECS OF FURY G9

	ZBook Fury 15”G8	ZBook Fury 17” G8	ZBook Fury 16 G9
Max CPU	H-Series Octo-core Core i9 and Xeon	H-Series Octo-core Core i9 and Xeon	HX-Series 16-core Core i9
Max Graphics	NVIDIA Quadro RTX 5000 with Max Q Design (16GB)	NVIDIA Quadro RTX 5000 with Max Q Design (16GB)	NVIDIA RTX A5500 (16GB) AMD Radeon Pro 6600M (8GB)
Max Memory	128 GB nECC 64 GB ECC	128 GB nECC 64 GB ECC	128 GB nECC 128 GB ECC
Max Storage	8 TB	8 TB	16 TB
Broadband	CAT 9	CAT 9	CAT 9
TDP	135W	135W	145W
End User Serviceability	No	No	Yes
Dimensions	361 x 242.5 x 25.9 mm NT	398.4 x 297.1 x 26.9 mm NT	363 x 250.6 x 28.65 mm NT
Starting at Weight	2.41 Kg	2.96 Kg	2.48 Kg

KEY SPEC RECAP

HP Confidential. For HP and Partner internal training purposes only.

LATEST INTEL® TECHNOLOGY

Alder Lake H-Series
Intel® Core™ i5/i7/i9

Alder Lake HX-Series
Intel® Core™ i7/i9

	POWER	STUDIO	FURY
CORE i5 12500H	H-series 12-core (4+8)	—	—
CORE i5 12600H Vpro	H-series 12-core (4+8)	—	
CORE i5 12600HX Vpro	—	—	HX-series 16-core (8+8)
CORE i7 12700H	H-series 14-core (6+8)	H-series 14-core (6+8)	—
CORE i7 12800H Vpro	H-series 14-core (6+8)	H-series 14-core (6+8)	—
CORE i7 12800HX	—	—	HX-series 16-core (8+8)
CORE i7 12850HX Vpro	—	—	HX-series 16-core (8+8)
CORE i9 12900HK	H-series 14-core (6+8)	H-series 14-core (6+8)	—
CORE i9 12900H Vpro	H-series 14-core (6+8)	H-series 14-core (6+8)	—
CORE i9 12900HX	—	—	HX-series 16-core (8+8)
CORE i9 12950HX Vpro	—	—	HX-series 16-core (8+8)

LATEST GRAPHICS TECHNOLOGY

	ZBook Power 15.6" G9	ZBook Studio 16" G9	ZBook Fury 16" G9
NVIDIA T600 (4GB)	✓		
NVIDIA RTX A1000 (4GB)	✓	✓	✓
NVIDIA RTX A2000 (8GB)	✓	✓	✓
NVIDIA RTX A3000 (12GB)		✓	✓
NVIDIA RTX A4500 (16GB)		✓	✓
NVIDIA RTX A5500 (16GB)		✓	✓
AMD Radeon Pro W6600M (8GB)			✓
NVIDIA GeForce RTX 3060 (6GB)		✓	
NVIDIA GeForce RTX 3070 Ti (8GB)		✓	
NVIDIA GeForce RTX 3080 Ti (16GB)		✓	

HP HIGHLIGHTS